

DA ISSUE (A2)

ISSUE DATE: <b>Mar 1, 2025</b>			<b>tim+sarah .k</b> <small>Building Designers   Interior Designers</small> <small>4/ Post Office Box 288 Leemans NSW 2225</small> <small>✉ info@timandsarah.com.au 🌐 www.timandsarah.com.au</small>	SITE ADDRESS: Lot 6, DP 222976 4 Leemon St, Condell Park 2200	
				CLIENT DETAILS: Denise Darlow	
				SHEET NAME: Shadow Diagrams (NTS) Jun 21	SHEET NUMBER: 13
				LGA: Canterbury-Bankstown	REFERENCE: LEE-505
PROJECT: Proposed Dual Occupancy + Torrens Title Subdivision		DATE:	AMENDMENTS:		

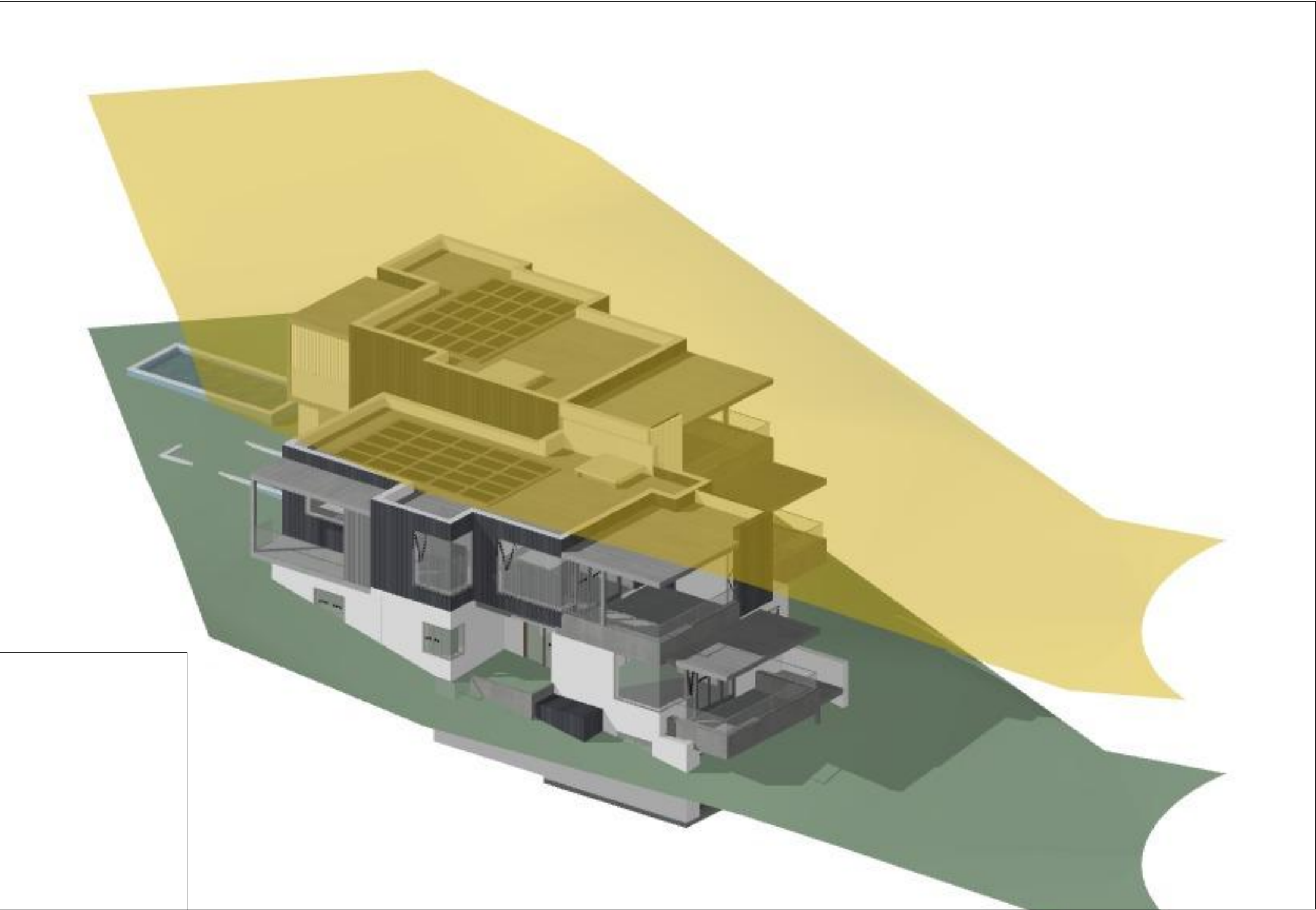

HEIGHT OF BUILDING 9.0m

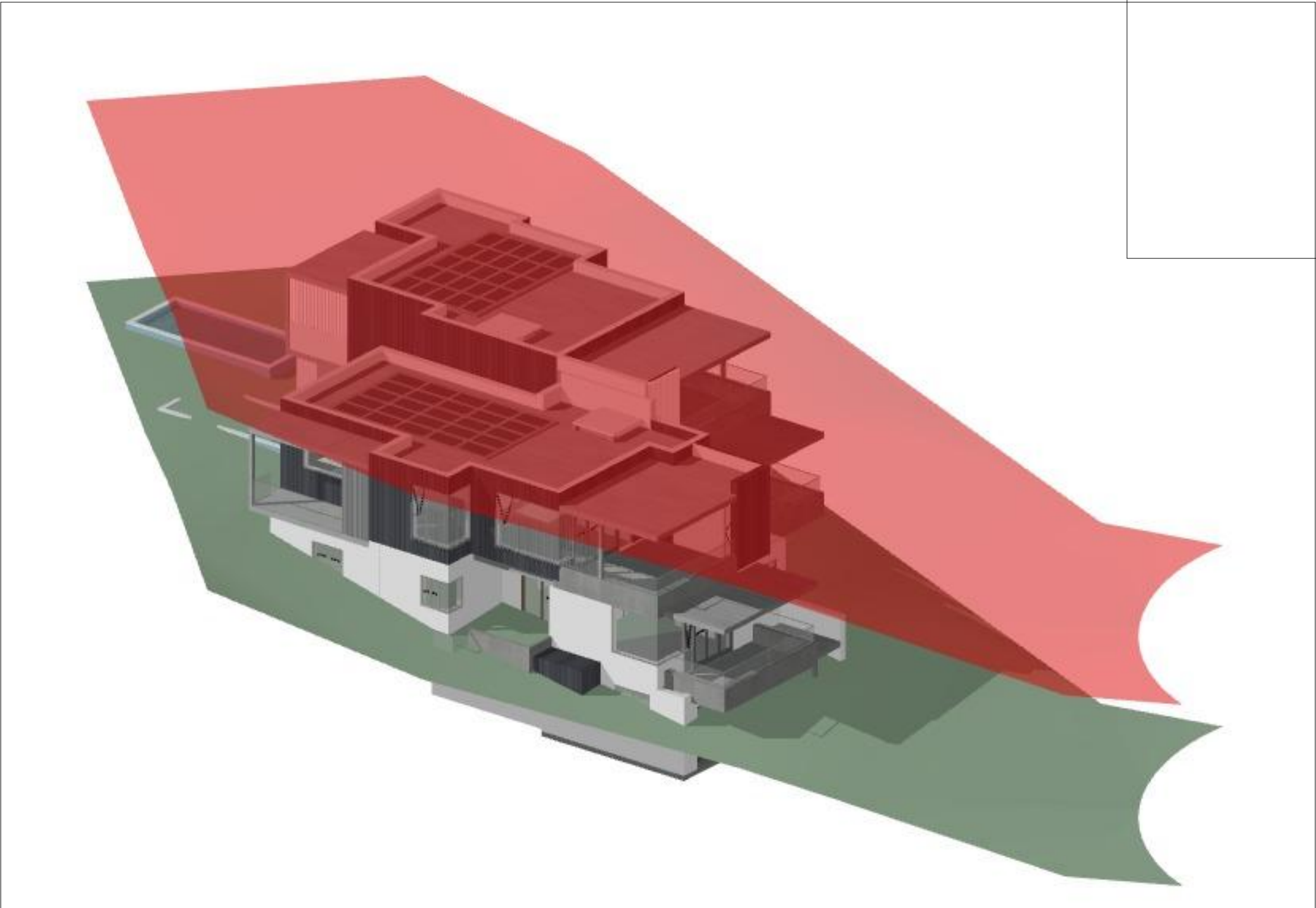

WALL HEIGHT 7.0m

DA ISSUE (A2)

ISSUE DATE: <b>Mar 1, 2025</b>			<b>tim+sarah .k</b> <small>Building Engineers   Interior Designers</small> <small>41 Peel Office Bldg 288 Leemoh NSW 2225</small> <small>E: info@timandsarah.com.au W: www.timandsarah.com.au</small>	SITE ADDRESS: Lot 6, DP 222976 4 Leemon St, Condell Park 2200	
				CLIENT DETAILS: Denise Darlow	
				SHEET NAME: HOB & Wall Height	SHEET NUMBER: 14
				LGA: Canterbury-Bankstown	REFERENCE: LEE-505
				PROJECT: Proposed Dual Occupancy + Torrens Title Subdivision	
	DATE:	AMENDMENTS:			